

Карина Барас

И Г Р Ы

для фортепиано

/для детей и юношества/

Содержание:

Тетрадь первая

1.	Барабан.....	1
2.	Дудочка.....	1
3.	Сорока-белобока.....	1
4.	Неваляшки.....	2
5.	Дочки-матери.....	2
6.	Считалочка.....	3
7.	Коза-рогатая.....	3
8.	Ладушки.....	3
9.	Пирамидка.....	4
10.	Мячик.....	4
11.	Кукла.....	4
12.	Погремушка.....	5
13.	Хор матрёшек.....	5
14.	Кораблик.....	6
15.	Паровозик.....	7

Тетрадь вторая.

1.	Игра одной левой (ноктюрн).....	8
2.	Игра «вверх тормашками» (хорал).....	9
3.	Игра двумя пальцами (токатта).....	9
4.	Игра в три руки (песня без слов).....	11
5.	Игра с закрытыми глазами (кантри).....	15

Тетрадь третья.

1.	Бисер («фенечки»).....	16
2.	Пряжки.....	18
3.	Мозанка.....	19
4.	Кубики.....	21
5.	Пятнашки.....	21

Тетрадь четвертая.

1.	Жмурки.....	24
2.	Крестики-нолики.....	24
3.	Пятнадцать.....	26
4.	Домино.....	27
5.	Пинг-понг.....	29

Комментарии

Данные пьесы "Игры для детей и юношества" в зависимости от поставленных пианистических задач могут быть исполнены различным способом:

- полностью, от начала до конца, как сюита;
- по-отдельности каждая, как самостоятельный опус;
- выборочно, в любом сочетании (две, три и т.д.).

Условные обозначения:

- пассаж с ускорением (от восьмой до тридцать-второй)

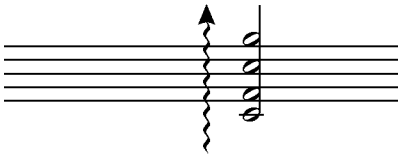

- арпеджио снизу вверх

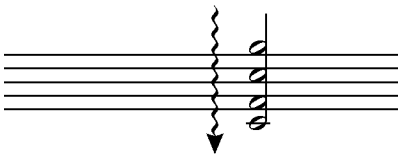

- арпеджио сверху вниз

- глиссандо до любого низкого звука

Все знаки альтерации действительны только у той ноты, перед которой поставлены

ИГРЫ ДЛЯ ФОРТЕПИАНО

Тетрадь первая

Карина Барас

Барабан

Быстро

f

This block continues the musical score for 'Барабан'. It maintains the rhythmic patterns established in the first system, with the right hand playing quarter notes and the left hand providing a chromatic accompaniment. The piece concludes with a final decrescendo hairpin.

Дудочка

p *mf* *p* *mf* *p*

The score for 'Дудочка' is in 3/4 time. The right hand features a melodic line with slurs and fingerings (2, 3, 5, 4, 3, 5, 2, 2, 3, 5, 4, 3, 5, 2). The left hand plays a rhythmic accompaniment with slurs and fingerings (2, 4, 2, 4, 2). Dynamics range from piano (*p*) to mezzo-forte (*mf*).

Сорока-белобока

Сорока-белобока кашку варила, на порог скакала, гостей созывала.

Гости не бывали, каши не едали. Всю свою кашу сорока-белобока деткам отдала.

mf

Неваляшки

Покачиваясь

Дочки-матери

Баю-баюшки-баю, не ложися на краю -
 Придёт серенький волчок и ухватит за бочок.
 К нам, волчок, не ходи, нашу Катю не буди.

Как колыбельную

accel.

ff

Пирамидка

Твёрдо

p *mp* *mf* *f*

Мячик

Легко

mf *simile*

f

Кукла

Ласково

p

Погремушка

Весело simile

f simile

Хор матрёшек

Протяжно

p

Кораблик

(в четыре руки)

Тетрадь вторая
Игра одной левой (ноктюрн)

Andantino
cantabile

p *mf*

f *pp*

Игра "вверх тормашками" (хорал)

(Сыграть пьесу от начала до конца, потом перевернуть нотный лист и продолжать играть "вверх тормашками," от конца к началу)

Игра двумя пальцами (тоக்கата)

Vivo

poco cresc.

Игра в три руки (песня без слов)

Adagio

The second system continues the piece. The right hand's melody is marked *mp*. The left hand continues its accompaniment. The system ends with a fermata.

The third system shows the right hand playing a more active melody, with dynamics ranging from *mp* to *ppp* (pianissimo). The left hand accompaniment features chords and moving lines. The system concludes with a fermata.

Con anima

a tempo

tr

mp

pp

tr

tr

The musical score is written for voice and piano. It consists of five systems of music. The first system includes a vocal line with a trill and a piano accompaniment featuring triplets and slurs. The second system continues the vocal line with trills and the piano accompaniment with slurs. The third system shows piano accompaniment with slurs. The fourth system has a vocal line with a fermata and piano accompaniment with slurs. The fifth system concludes with a vocal line marked 'rit.' and 'ppp' and piano accompaniment with slurs.

Тетрадь третья

Бисер ("фенички")

7 7

rit.

subito p

5 5 5

meno mosso

pp *mp*

3 3 3 3 3

pp

5 7

pp

5

3 3 3 3 3

3 3

3

Allegretto

Прятки

Allegro grazioso

Мозаика

rallentando

Fine

a tempo

Una corde

D.C. al Fine

Кубики

Alla marcia

Second system of the musical score for 'Кубики'. It continues the piece with similar chordal and rhythmic structures.

Пятнашки

Al piu presto

8

8

8

8

Тетрадь четвертая Жмурки

Largo
non legato

ppp poco a poco accelerando di crescendo

Крестики-нолики

Allegretto

mp cantabile *mf*

Пятнадцать

Tempo rubato

ДОМИНО

Moderato

Пинг-понг

Vivo

f *staccato* *f*

